



Colville Mews, W11

£2,350 per week Fees May Apply

This is an unexpectedly elegant warehouse conversion, tucked discreetly away in a quiet mews, close to all the funky bars and shops of Westbourne Grove and Portobello Road. One of the property's most charming features is a wonderfully planted terrace approached from the main reception room. The previous owner was a leading expert on Russian art. His fascination with Russian artwork is expressed throughout the property.

**2 Bedrooms | 1 Reception Room | 2 Bathrooms
Furnished**

Notting Hill Office

27 Kensington Park Road, London W11 2EU
020 7221 2277

lettings.nhg@mountgrangeheritage.co.uk

Other offices Kensington - North Kensington

mountgrangeheritage.co.uk

Colville Mews, W11

Gross internal area (approx.)

212 Sq m (2281 Sq ft)

For identification only, Not to Scale

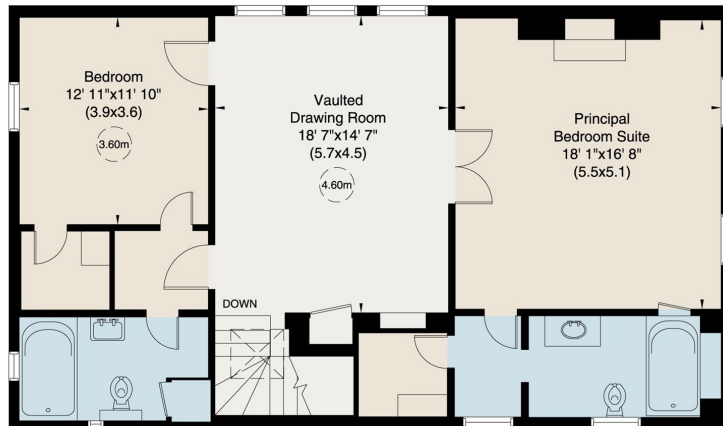

Second Floor

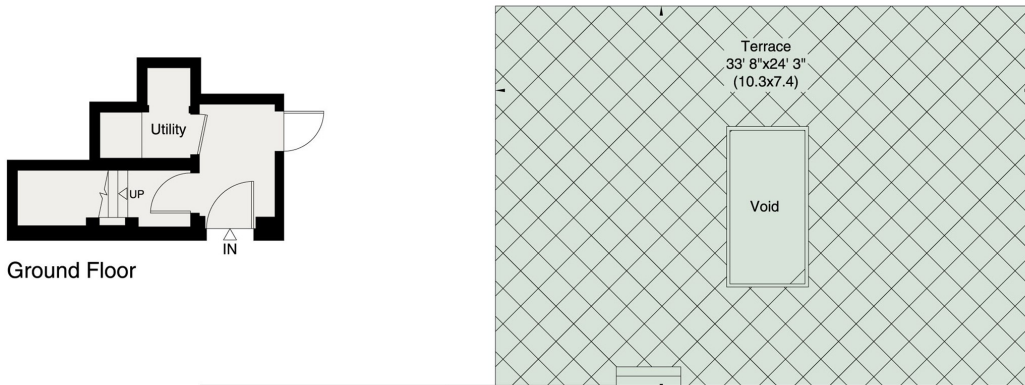

Ground Floor

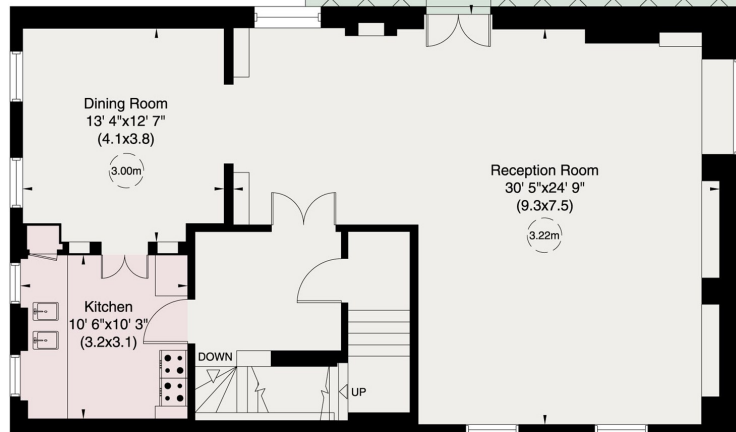

First Floor

For guidance only and must not be relied upon as a statement of fact.
All measurements and areas are approximate only (and have been prepared in accordance with the current edition of the RICS Code of Measuring Practice).



IMPORTANT NOTICE

Mountgrange Heritage and their clients give notice that: 1) They are not authorised to make or give any representations or warranties in relation to the property either here or elsewhere, either on their own behalf or on behalf of their client or otherwise. They assume no responsibility for any statement that may be made in these particulars. These particulars do not form part of any offer or contract and must not be relied upon as statements or representations of fact. 2) Any areas, measurements or distances are approximate. The text, photographs and plans are for guidance only and are not necessarily comprehensive. It should not be assumed that the property has all necessary planning, building regulation or other consents and Mountgrange Heritage have not tested any services, equipment or facilities. Purchasers must satisfy themselves by inspection or otherwise.