MOUNTGRANGE
HERITAGE

Cornwall Crescent, W11

£657 per week Fees May Apply

Situated along the sought-after Cornwall Crescent in the heart of Notting Hill, this beautifully refurbished one-bedroom raised ground floor flat offers an inviting blend of character, style and contemporary living.

1 Bedroom | 1 Reception Room | 1 Bathroom
Unfurnished

Notting Hill Office
27 Kensington Park Road, London W11 2EU
020 7221 2277
lettings.nhg@mountgrangeheritage.co.uk

Other offices Kensington - North Kensington

mountgrangeheritage.co.uk

Cornwall Crescent, W11

Approx Gross Internal Area
43.9 sq m / 472 sq ft

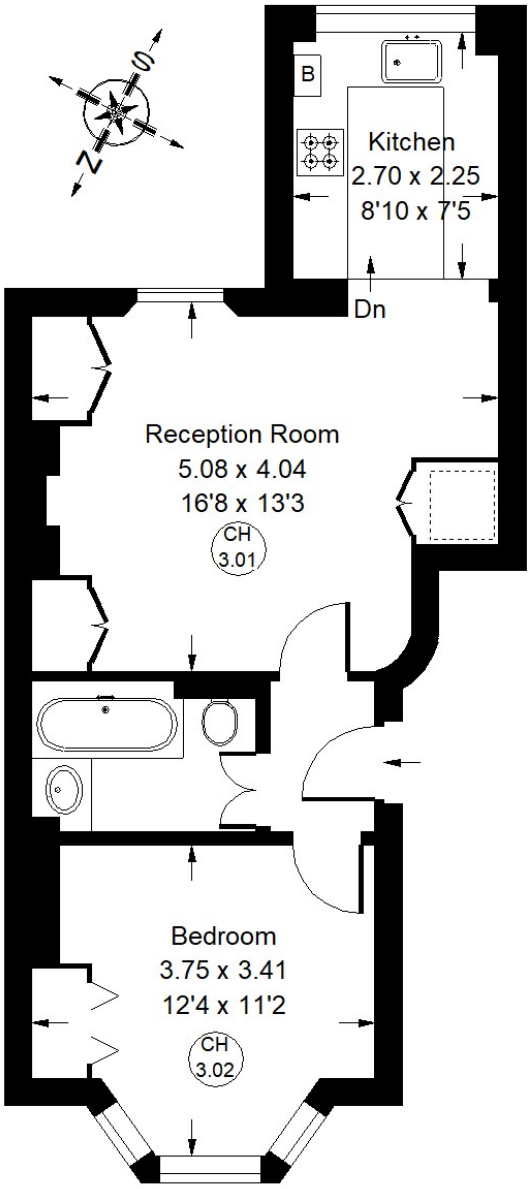

Raised Ground Floor

= Reduced headroom below 1.5 m / 5'0

Whilst every attempt has been made to ensure the accuracy of the floor plan, measurements are approximate and not to scale. No guarantee is given on the total square footage of the property quoted on the plan. Figures given are for guidance. Plan is for illustration purposes only, not to be used for valuations.

IMPORTANT NOTICE

Mountgrange Heritage and their clients give notice that: 1) They are not authorised to make or give any representations or warranties in relation to the property either here or elsewhere, either on their own behalf or on behalf of their client or otherwise. They assume no responsibility for any statement that may be made in these particulars. These particulars do not form part of any offer or contract and must not be relied upon as statements or representations of fact. 2) Any areas, measurements or distances are approximate. The text, photographs and plans are for guidance only and are not necessarily comprehensive. It should not be assumed that the property has all necessary planning, building regulation or other consents and Mountgrange Heritage have not tested any services, equipment or facilities. Purchasers must satisfy themselves by inspection or otherwise.