MOUNTGRANGE
HERITAGE

Lexham Gardens, W8

£1,065 per week Fees May Apply

A bright and modern three-bedroom apartment on Lexham Gardens, set within a period conversion with direct lift access and views over communal gardens. The property features a large reception room, fully fitted kitchen, a spacious principal bedroom with fitted wardrobes and an en-suite bathroom. The flat offers two further double bedrooms, a second bathroom, a balcony off the principal bedroom and wood flooring throughout.

3 Bedrooms | 1 Reception Room | 2 Bathrooms
Unfurnished

Kensington Office
13b Stratford Road, London W8 6RF
020 7937 9976
lettings.ken@mountgrangeheritage.co.uk

Other offices North Kensington - Notting Hill

mountgrangeheritage.co.uk

Lexham Gardens W8

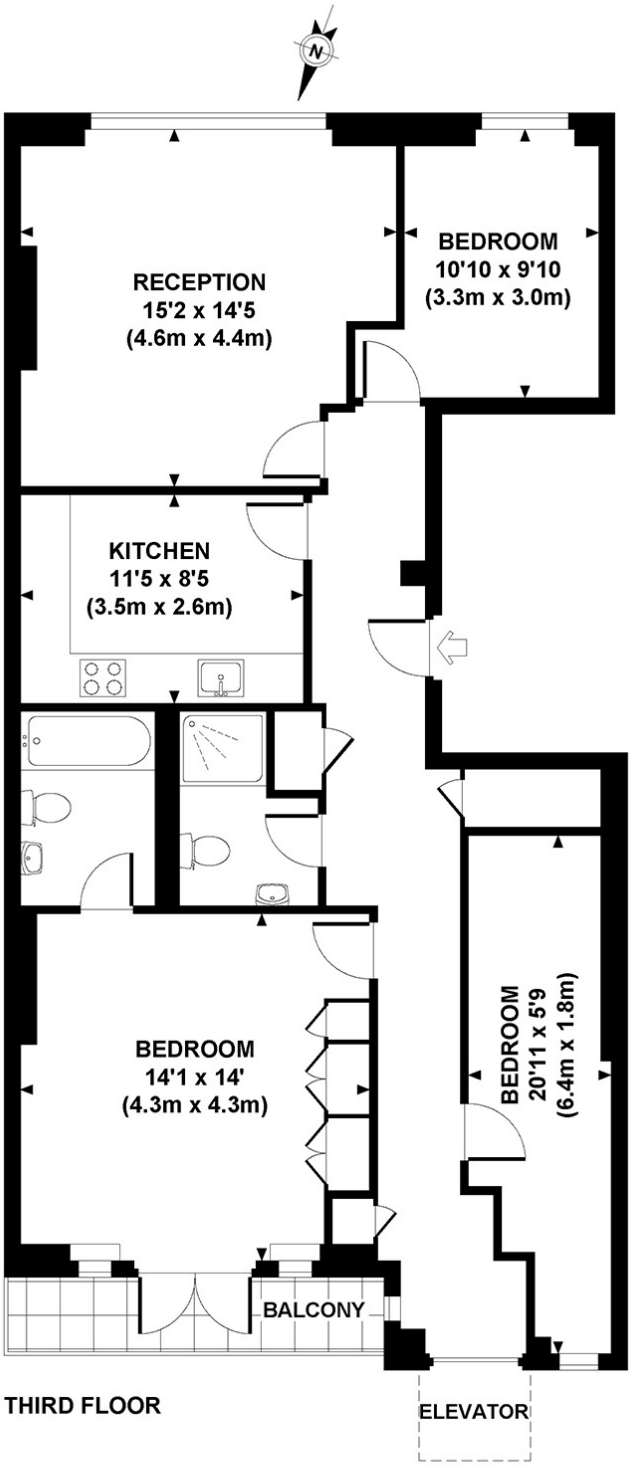

APPROXIMATE GROSS INTERNAL AREA 997 SQ FT / 92.6 SQ M

Whilst every attempt has been made to ensure the accuracy of this floor plan; measurements of doors, windows, rooms and all other items are approximate. No responsibility is taken for any error, omission or mis-statement. This floor plan is for illustrative purposes only, and should be treated as such.

IMPORTANT NOTICE

Mountgrange Heritage and their clients give notice that: 1) They are not authorised to make or give any representations or warranties in relation to the property either here or elsewhere, either on their own behalf or on behalf of their client or otherwise. They assume no responsibility for any statement that may be made in these particulars. These particulars do not form part of any offer or contract and must not be relied upon as statements or representations of fact. 2) Any areas, measurements or distances are approximate. The text, photographs and plans are for guidance only and are not necessarily comprehensive. It should not be assumed that the property has all necessary planning, building regulation or other consents and Mountgrange Heritage have not tested any services, equipment or facilities. Purchasers must satisfy themselves by inspection or otherwise.